2026



First Sunday in Advent November 29 - 10:00 AM

Redeemer Evangelical Lutheran Church
Missouri Synod
750 Moss Ave
Chico, CA 95926
(530) 342-6085

Rev. Brennan DeForest
(801) 910-6937
pastorbd4est@gmail.com
redeemerchicooffice@gmail.com
www.redeemerchico.org
Facebook.com/RedeemerLutheranChico
Jackie Vieira, Office Manager

Please silence all mobile devices in order to maintain reverence.
Before the service, talk to God. During the service, listen as God talks to you.
After the service, talk to one another.

++

Holy Communion is celebrated in the confession and confidence that, as he says, our Lord gives into our mouths not only bread and wine but his true body and blood to eat and to drink for the forgiveness of sins and to strengthen our union with him and with one another. Our Lord invites to his table those who trust his words, repent of all sin, and set aside any refusal to forgive and love as he forgives and loves us, that they may show forth his death until he comes. Because those who eat and drink our Lord's body and blood unworthily do so to their great harm and because Holy Communion is a confession of the faith which is confessed at this altar, any who are not yet instructed, in doubt, or who hold a confession differing from that of this congregation and The Lutheran Church—Missouri Synod, and yet desire to receive the sacrament, are asked first to speak with the pastor.

++

Divine Service, Setting Two , Page 167

Invocation *Stand and face the cross*

The Litany P. 288

Salutation, Collect P. 172

Stir up Your power, O Lord, and come, that by Your protection we may be rescued from the threatening perils of our sins and saved by Your mighty deliverance; for You live and reign with the Father and the Holy Spirit, one God, now and forever.

Old Testament Reading *Isaiah 64:1-9*

Gradual *Sing in unison* *Zechariah 9:9; Psalm 118:26, alt.*

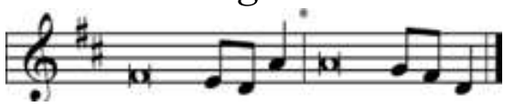

Rejoice greatly, O daughter of | Zion.*
Shout aloud, O daughter of Je- | rusalem.
Behold, your king is com- | ing to you;*
righteous and having sal- | vation.
Blessèd is he who comes in the name | of the Lord.*
From the house of the Lord we | bless you.

Epistle Reading *1 Corinthians 1:3-9*

Alleluia and Verse P. 173

Holy Gospel *Mark 11:1-10*

Hymn of the Day **332**

Sermon

Nicene Creed P. 175

Prayer of the Church P: Lord, in Your Mercy, **C: Hear our Prayer.**

Offering/Offertory PP. 175-176

Service of the Sacrament PP. 177-181

Distribution Hymns **331 335 343**

Post-Communion Canticle *Nunc Dimittis* P. 182 Post-Communion Collect, Benediction P. 183

Hymn **355**

++

PRAYERS/ANNOUNCEMENTS

Prayers for the Homebound: Brenda Bell, Patricia Bodi, Theresa Burch, Marilyn Collier, Paul DeGarmo, Jackie Eichelberger, Judy Evans, Larry Pohlad, Elaine Rubke

Medical Treatment: Beryl Cotter, Sherri Hardy, Diana Hendy, Cathy Leinhos, Lowell Mark, Hank Perez, Pastor Roberts, Louise Urness

Medical Testing: Kathy Barton

Recovery: Mike Barton, Tim Bee, Stacey Binz, Andy Brown, Robert Engelken, Toni Lange, Mahan Family, Jerry Placek, Bethanne Ponci, Reyes Family, Linda Rowe, Neale Sivesind, Robin Somers, Linda Sweet, Dennis Varley, Youngblood family

Expecting: Pastor & Abby DeForest, Tanner & Gillie Durfee and their unborn children.

Useful Employment: Aaron Ashworth

Seminary Students:Vicar Nathan Demlow, Paul Mroczenski

Armed Forces: Tyler Glazebrook

Altar Flowers are placed to the glory of God by Theisa Martin

Altar Candle for November is placed to the glory of God by Theisa Martin

Sunday Bible Class, 8:45 a.m., *Reading Ramblings*

Thursday Bible Class, 9:30 a.m. *Genesis*

Q4 Missions: Women's Resource Clinic, KKXX, The Lutheran Hour, Issues, Etc.

The Advent Wreath was an invention of a Lutheran pastor in the late 1800s to help children count down the days to Christmas, with one new candle being lit each day. Today, Advent wreaths still help us count down the days to Christmas, with one new candle being lit each week. As the days grow shorter and darker, the candles provide extra light and point us with joyful expectation to the birth of Jesus, the Light of the world, at the end of this season. That is why we still make use of the Advent wreath every year.

Petition Enloe Hospital to stop performing abortions: calrighttolife.org/enloe

Sign-Up in the Parish Hall for the Advent supper on December 2nd, 6:00 p.m.

Annual Congregational Voters' Meeting will take place on Sunday, December 6th, after the Divine Service.

++

The Week Ahead

Today		First Sunday in Advent - Noah
	8:45 AM	Sunday School/Adult Bible Class
	10:00 AM	Divine Service
	11:00 AM	Fellowship
30 Mon		St. Andrew, Apostle
01 Tue		
02 Wed	12:00 PM	Advent Matins
	6:00 PM	Advent Supper
	7:00 PM	Advent Evening Prayer
03 Thu	9:30 AM	Bible Class
04 Fri		John of Damascus, Theologian & Hymnwriter
		Pastor's Day Off
05 Sat		
06 Sun		Second Sunday in Advent - Mite Box Sunday
		Nicholas of Myra, Pastor
	8:45 AM	Sunday School/Adult Bible Class
	10:00 AM	Divine Service
	11:00 AM	Voters' Meeting

++

Acolytes:		Aaron Ashworth, Yuhuan Wenslaff
Altar Preparation:		Bonnie Hunt, Theisa Martin
Deacon of the Month		Jay Erwin
Counter		Pat Lillie
Organ		Jay Erwin
Attendance:		66
Income:	(through Oct. 31 Inc. 101,000 from RLC)	277,974.40
Expenses:	(through Oct. 31)	191,996.44
Net Income:	(through Oct. 31)	86,527.96
Available Balance:	(through Oct. 31)	160,528.96